



MDaemon[®] Messaging Server

Email, Collaboration, Instant Messaging, and Mobile Device Management Trusted by SMBs

The MDAemon Messaging Server has been deployed in over 90 countries around the world to meet the needs of small-to-medium businesses that require a reliable and secure on-premise mail server without expensive administration or high per-user costs. It simplifies messaging and collaboration requirements with an intuitive, user-friendly design, offering enterprise-class features that can be managed with minimal training and support. The Windows-based mail server requires almost no maintenance and offers the flexibility of remote administration to make management simple.

Key Features

- Intuitive Mobile Device Management console to easily manage BYOD mobility environments. View, set and change the most used SMB IT mobile device policies (lock, remote wipe, etc.).
- Versatile web-based email (WorldClient) delivers full collaboration, including document sharing and a closed Instant Messaging client. Email and attachments can be encrypted using Virtru.
- Detect and disable hijacked email accounts. Settings enable administrators to adjust parameters that best fit their environment.
- Supports Ticketing System using public folder access and any email client.
- Flexible design using IMAP, POP, ActiveSync, SMTP, DomainPOP, and MultiPOP services. Does not require a Server Operating System.
- Trusted security using DMARC, DKIM, and SPF for authentication and verification, anti-spam engine, Bayesian learning, SSL/TLS, backscatter protection, and an additional proactive malware prevention layer (via the SecurityPlus plug-in).
- Custom scheduling and mail queuing for more flexible outbound mail management.
- Outlook enabled for email, calendar, contacts, tasks, notes (via the Outlook Connector plug-in).
- Multiple domain support and integrated web administration.

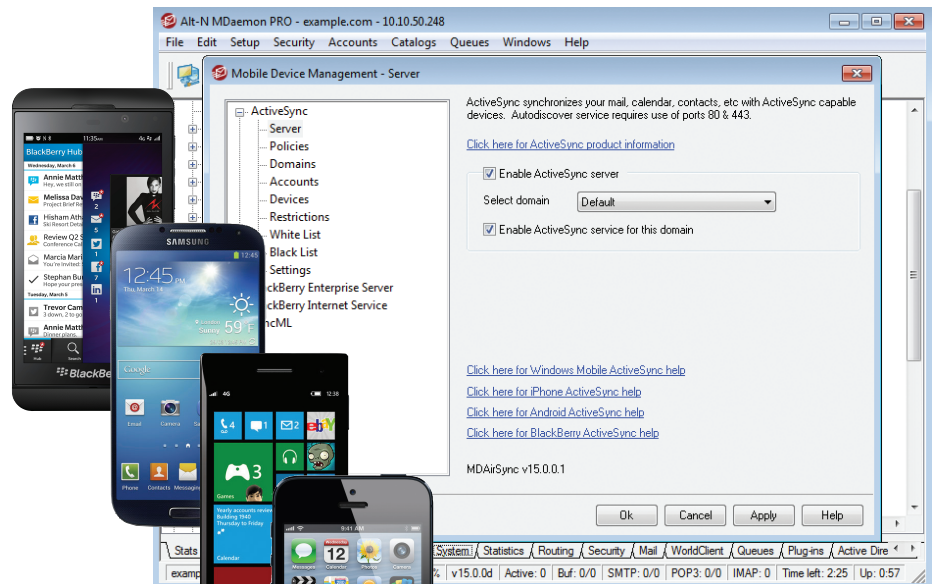

Mobile Device Management (MDM) - A simple interface allows administrators to easily manage a company's Bring Your Own Device (BYOD) environment. Smartphones and tablets using Android, iOS, Windows Phone and BlackBerry 10 can be managed via Microsoft ActiveSync using select pre-defined policies, or you can create custom policies.

Autodiscover Service - Users can easily create an account on their mobile device by entering their email address and password. They do not need to know their server name to set up the email service on a device.

Key Benefits

- **Highly Secure.** Incorporates multiple layers of security techniques such as Relay Controls, IP Shielding, SMTP Authentication, and reverse lookups, to minimize possible server exploits.
- **Full Collaboration.** Mail, calendar, contacts, tasks, documents and notes. Supports Microsoft Outlook (via the Outlook Connector for MDAemon plug-in).
- **Easy Administration and Maintenance.** Intuitive, task-based GUI, easy account database integration (via Active Directory, LDAP, ODBC, or MDAemon's Minger verification), plus simple back-up and restore.
- **Remote Access.** Access email from almost anywhere using integrated web-based email or perform remote server management from the web-based remote administration application.
- **Integrated Messaging Client.** Provides email and calendar notification within the Instant Messaging applet for complete and flexible inter-office communications.
- **Powerful Mail List Engine.** Create and manage bulletins, discussions, and distribution lists easily to effectively communicate on multiple levels.

System Requirements

- Microsoft Windows XP Service Pack 2/2003 Service Pack 1/Vista/2008/7/2012/8 (including 64-bit versions)
- CPU 800 MHz processor or higher (dual core CPU 2.4 GHz or higher recommended)
- 512 MB of RAM (1 GB recommended)
- Typical Hard disk space required: 200MB, plus additional space for stored mail
- TCP/IP network protocol installed
- Internet or Intranet communication capabilities

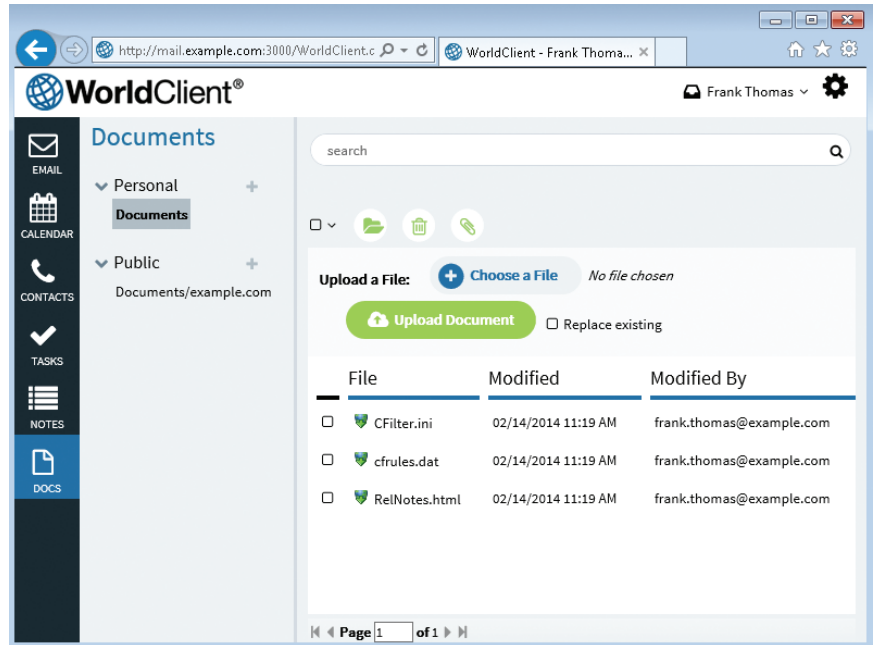

WorldClient document folders have full ACL (access control list) controls that can be used to set permissions and sharing rules. All file types can be shared through the system. Improved search capabilities make it easy to search shared documents by file name for easy retrieval, review, and attachment to new messages.

The WorldClient Instant Messenger plug-in, included with MDAemon, provides closed Instant Messaging (IM) with file sharing and group chat, address book synchronization, and an email notification tray applet.

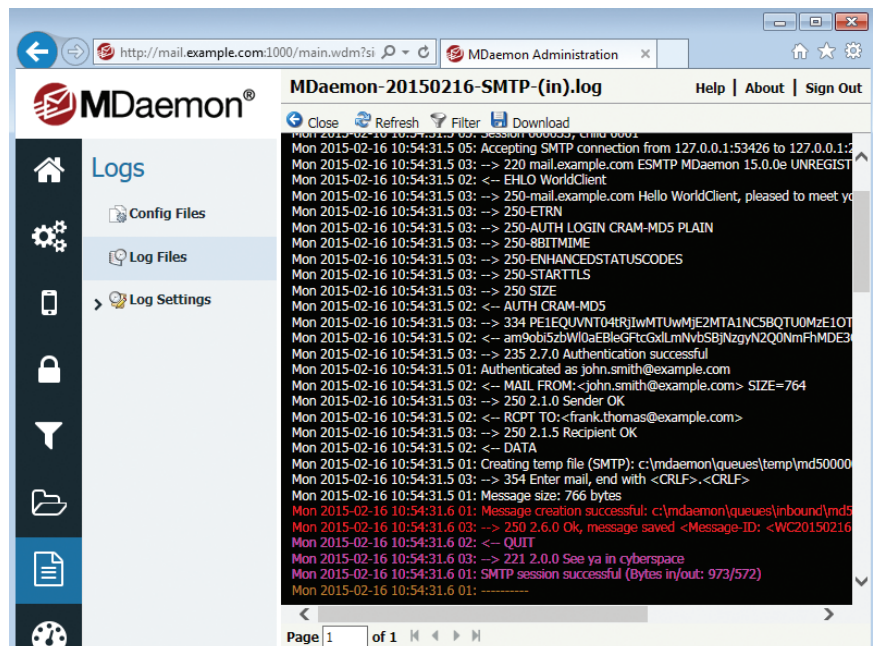
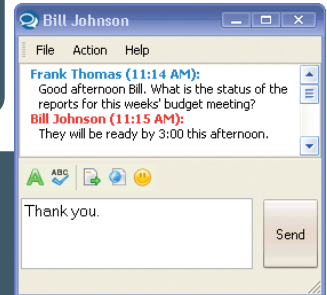

Web-based Remote Administration showing mail routing information displayed in Colorized Session Logs. This allows protocol commands and errors to stand out for easier review and troubleshooting.